

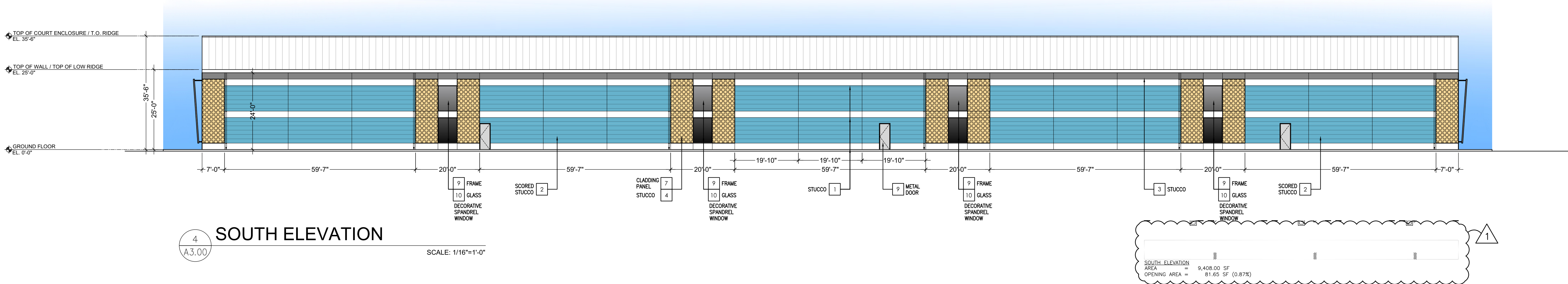

DRC  
PZ23-12000009  
01/17/2024

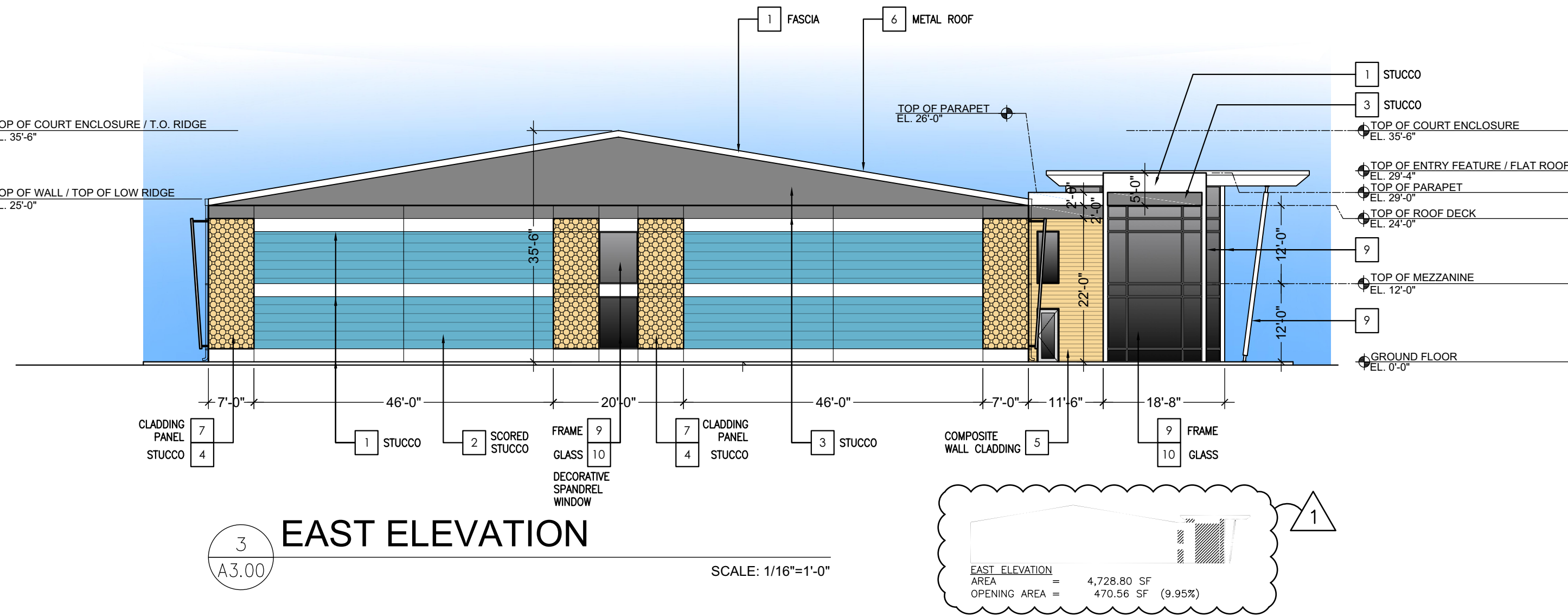
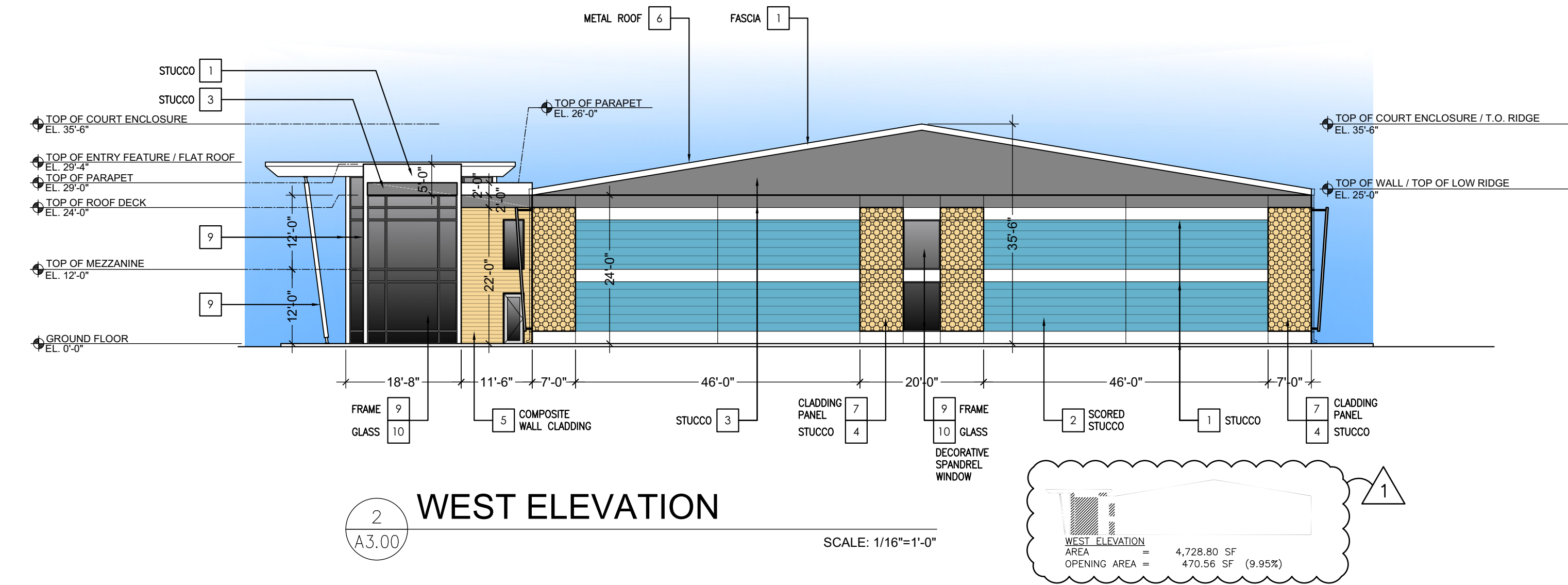
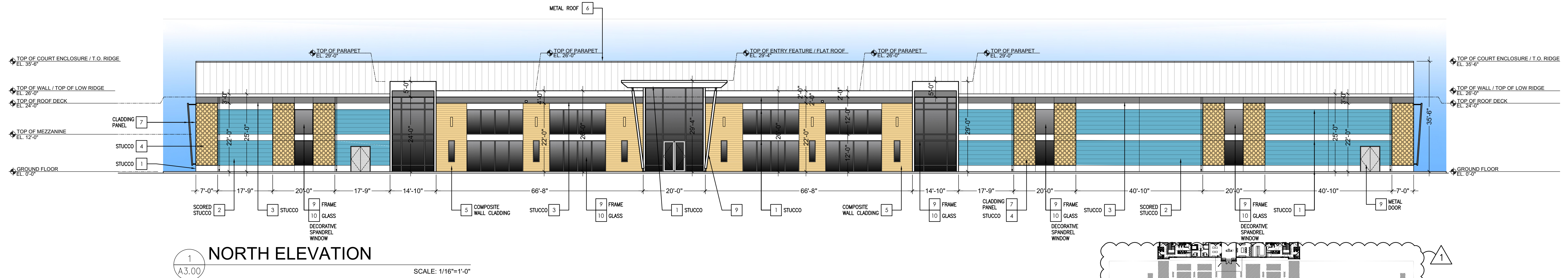

COLOR CHART	1	2	3	4	5	6	7	8	9	10	
	BM 0C-152 SUPER WHITE COLOR	BM 775 POOLSIDE COLOR  PMS 638	BM HC-154 HALE NAVY COLOR	BM 173 HAPPILY EVER AFTER COLOR  PMS 128	COMPOSITE WALL CLADDING NATURAL OAK  PMS 143	ANODIZED STANDING SEAM METAL ROOF, SILVER COLOR	PRE MANUFACT. ALUMINUM EXTERIOR WALL CLADDING PANEL	ALUMINUM WHITE POWDER COAT	ALUMINUM MILL FINISH	GLASS CLEAR	

PMS 143 - F1B434 - PANTONE PMS 143 C - Leaves  
PMS 128 - F3D54E - PANTONE PMS 128 C - Outer Circle and Center Fill  
PMS 638 - 00AFD7 - PANTONE PMS 638 C - Inner Blue Green Circle  
PMS 141 - F2CA61 - PANTONE PMS 141 C - Text

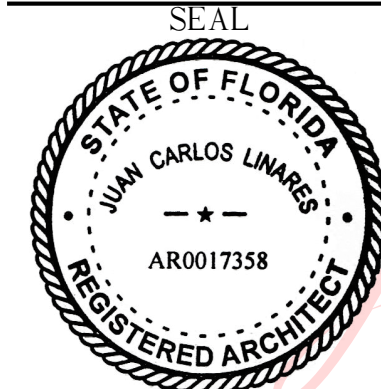

A3.00  
JUAN C. LINARES  
Digitally signed  
by Juan C Linares  
Date: 2023.12.05  
08:48:42 -05'00'  
AA26000640

REVISIONS  
1. DRC COMMENTS 09.27.23  
2.  
3.  
4.  
5.  
6.  
7.  
8.  
9.  
10.  
ALL IDEAS, DESIGN, ARRANGEMENTS, AND PLANS INDICATED OR REPRESENTED BY THIS DRAWING ARE OWNED BY AND PROPERTY OF THE OFFICE, AND WHERE CREATED, ENVELOPED, AND DEVELOPED FOR USE ON, AND IN CONNECTION WITH THE SPECIFIED PROJECT. NONE OF SUCH IDEAS, DESIGN, ARRANGEMENTS, AND PLANS SHALL BE USED BY, OR DISCLOSED TO ANY PERSON, FIRM, OR CORPORATION FOR ANY PURPOSE WITHOUT WRITTEN PERMISSION OF RWB LINARES ARCHITECTURE, INC.  
FLORIDA INDOOR TENNIS  
POMPAHO BEACH, FL 33069

PROJECT # 21-035  
DATE PER ISSUANCE  
SHEET #  
3000 NORTH MILITARY TRAIL, SUITE 209  
BOCA RATON, FLORIDA 33431  
PHONE 561-391-0081 FAX 561-391-0085  
EMAIL mail@rwb-arch.com  
RWB  
Linares  
ARCHITECTURE